中国共产党内蒙古自治区委员会主办

實踐

SHIJIAN

2026 7

—— 《ᠰᠢ ᠵᠢᠨ ᠫᠢᠩ [illegible] 》

實踐

刊名题书:毛泽东

7
[illegible] 706
2026
www.nmgsjw.cn

[illegible] …… 24
[illegible] …… 21
[illegible] …… 19
[illegible] …… 08
[illegible] …… 04
[illegible] …… 01

[illegible] 5.30 [illegible]
[illegible] 1 [illegible]
[illegible]: sjzzmwb@163.com
[illegible]: 16 —— 28
[illegible]: 010010
[illegible] 89 [illegible]

[illegible]

[illegible] ([illegible]) .... [illegible]

[illegible] 60
[illegible] 58
[illegible] 56
[illegible] 52
[illegible]

[illegible]

[illegible] 49
[illegible] 47
[illegible] 44
[illegible] 41
[illegible] 38

[illegible]

[illegible] 37
[illegible] 35
[illegible] 32

[illegible]

[illegible] 29
[illegible] 27
[illegible] 26

[illegible]

[illegible]

[illegible]

[illegible]

[illegible]

[illegible]

[illegible] 2026/11

[illegible]

※ [illegible] 2026 [illegible] 1 [illegible] 30 [illegible]

[illegible]

[illegible] ※

[illegible]

(2013 [illegible] 9 [illegible] 30 [illegible])

[illegible]

(2012 [illegible] 12 [illegible] 7 [illegible] 11 [illegible])

[illegible]

(2021 ... 4 ... 19 ...)

[illegible]

ᠨᠢᠭᠡ

(2023 ᠣᠨ ᠤ 1 ᠰᠠᠷ᠎ᠠ ᠶᠢᠨ 31 ᠤ … [illegible])

[illegible]

ᠬᠣᠶᠠᠷ

(2022 ᠣᠨ ᠤ 10 ᠰᠠᠷ᠎ᠠ ᠶᠢᠨ 16 ᠤ … [illegible])

[illegible]

ᠭᠤᠷᠪᠠ

(2021 ᠣᠨ ᠤ 9 ᠰᠠᠷ᠎ᠠ ᠶᠢᠨ 27 ᠤ … [illegible])

[illegible]

[illegible] ←—2026 [illegible] 3 [illegible] 23 [illegible]

[illegible]

[illegible]

(2023 [illegible] 2 [illegible] 21 [illegible])

[illegible]

(2023 [illegible] 7 [illegible] 11 [illegible])

[illegible]

(2023 [illegible] 5 [illegible] 29 [illegible])

[illegible]

[illegible]

ᠵᠢᠱᠢᠶ᠎ᠡ ᠨᠢᠭᠡ

[illegible]

(2024 ᠣᠨ ᠤ 6 ᠰᠠᠷ᠎ᠠ ᠶᠢᠨ 24 ᠤ ᠡᠳᠦᠷ

[illegible]

ᠵᠢᠱᠢᠶ᠎ᠡ ᠬᠣᠶᠠᠷ

[illegible]

(2024 ᠣᠨ ᠤ 1 ᠰᠠᠷ᠎ᠠ ᠶᠢᠨ 31 ᠤ ᠡᠳᠦᠷ

[illegible]

(2024 ᠣᠨ ᠤ 7 ᠰᠠᠷ᠎ᠠ ᠶᠢᠨ 15 ᠤ ᠡᠳᠦᠷ ᠦᠨ《〈 [illegible] 〉[illegible]》ᠡᠴᠡ)

← 2026 [illegible] 4 [illegible] 30 [illegible]

[illegible]

(2024 [illegible] 10 [illegible] 29 [illegible])

[illegible]

(2024 [illegible] 9 [illegible] 9 [illegible])

[illegible]

[illegible])

(2025 [illegible] 4 [illegible] 30 [illegible] 《[illegible] [illegible]》 [illegible]

[illegible]

[illegible])

(2025 [illegible] 3 [illegible] 6 [illegible]

[illegible] : [illegible]
[illegible] :《[illegible]》[illegible] 2026 / 12

[illegible]

4 [illegible]

※ [illegible] 2012 [illegible] 12 [illegible] 2026 [illegible]

[illegible])

(2026 [illegible] 4 [illegible] 30 [illegible]

[illegible]

[illegible])

(2026 [illegible] 3 [illegible] 5 [illegible]

[illegible]

[illegible]

[illegible]

[illegible]

[illegible]

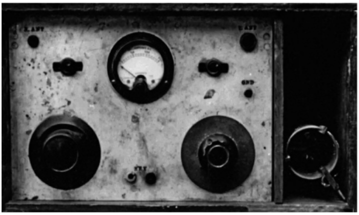

[illegible]

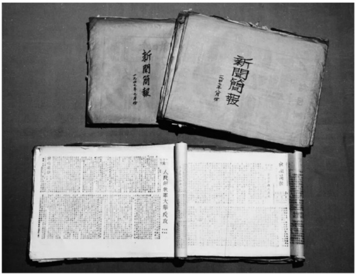
新聞簡報
新聞簡報
人民解放軍大舉反攻

[illegible]

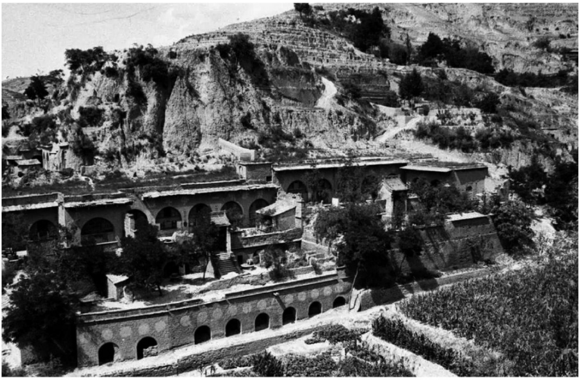

← [illegible]
[illegible]

[illegible]

[illegible] 1923 [illegible]

[illegible]

[illegible]

[illegible] 《[illegible]》 [illegible] 1921 [illegible]

[illegible] 1922 [illegible]

民國十四年四月二十八日出版

蒙古農民

第一期

七天出版一次

每份銅元兩枚

每農人半價

通信處 北京蒙藏學校 奎璧收轉

題目

蒙古農民的仇人是——

直奉打仗內蒙農民的遭殃

外蒙情形的開篇話

懸賞徵文

為什麼出這份報?

可憐的王公的奴才的錢話

蒙古曲

喇嘛應當娶媳婦

[illegible]

[illegible]

[illegible]

[illegible]

[illegible]

[illegible]

[illegible]

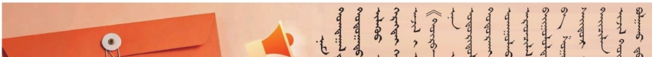

[illegible]

[illegible]

[illegible]

[illegible]

- [illegible]
- [illegible]
- [illegible]
- [illegible]
- [illegible]

[illegible]

[illegible]

ᠮᠠᠨ ᠰᠤᠷᠭᠠᠭᠤᠯᠢ ᠶᠢᠨ ᠰᠠᠶᠢᠨ ᠰᠤᠷᠭᠠᠭᠤᠯᠢ ᠳᠤ ᠬᠦᠷᠬᠦ ᠠᠯᠬᠤᠮ

[illegible]

—— [illegible]

[illegible]

[illegible]

GDP

3 · 8 · 20

1000

理论学习大讲堂

2 [illegible]

[illegible] (2026 [illegible] 2 [illegible] 5 [illegible])

3 [illegible]

[illegible] (2026 [illegible] 2 [illegible] 5 [illegible])

[illegible]

[illegible]

[illegible]

[illegible]

（75% – 80%） … 20 … **80** … 100 …

[illegible]

… 2000 … 2025 …

[illegible]

[illegible]

[illegible]

[illegible]

[illegible]

[illegible]

2004

《3•8》

2013

2009

番茄
番茄大院

[illegible] 《[illegible] + [illegible] + [illegible]》 [illegible] 《3353》 [illegible]

2019 [illegible]

[illegible]

《[illegible]》 [illegible]

[illegible]

[illegible]

[illegible] 2 [illegible] 10 [illegible]

2025 [illegible] 200 [illegible]

[illegible]

[illegible]

2022 [illegible]

[illegible]

[illegible] 《[illegible] ᠬᠠᠤᠯᠢ》 [illegible]

[illegible] 《ᠬᠠᠤᠯᠢ》 [illegible] 《ᠬᠠᠤᠯᠢ》 [illegible]

[illegible] 《ᠬᠠᠤᠯᠢ》 [illegible]

[illegible] 1998 [illegible]

2016 [illegible] [2016] 31 [illegible]

[illegible] 33 [illegible] 24 [illegible] 2000 [illegible]

2024 [illegible]

[illegible] 2030 [illegible]

[illegible]

《[illegible]》 [illegible] 20 [illegible]

[illegible]

《[illegible]》 [illegible]

[illegible] : 《[illegible]》 [illegible]

[illegible]

[illegible]

ᠪᠠᠶᠢᠭᠤᠯᠬᠤ ᠳᠤᠷ ᠪᠣᠳᠣᠯᠭ᠎ᠠ ᠶᠢ ᠪᠡᠯᠡᠳᠬᠡᠨ᠎ᠡ᠂ ᠬᠠᠨ ᠬᠡᠯᠡ ᠨᠢ ᠰᠤᠷᠭᠠᠯᠲᠠ ᠶᠢᠨ ᠬᠢᠴᠢᠶᠡᠯ ᠦᠨ ᠰᠤᠷᠭᠠᠬᠤ ᠠᠷᠭ᠎ᠠ 《ᠪᠢᠴᠢᠭ᠌》 ᠲᠦ ᠲᠤᠰᠬᠠᠢ ᠪᠠᠷ ᠬᠣᠯᠪᠣᠭ᠎ᠠ ᠲᠣᠭᠲᠠᠭᠠᠭᠰᠠᠨ ᠬᠣᠯᠪᠣᠭᠳᠠᠨ᠎ᠠ᠂ ᠵᠢᠱᠢᠶ᠎ᠡ ᠪᠠᠷ ᠲᠡᠭᠦᠨ ᠬᠣᠯᠪᠣᠯᠳᠠᠨ᠎ᠠ᠂ ᠲᠡᠷᠡ ᠬᠤᠪᠢᠯᠭ᠎ᠠ ᠬᠣᠯᠪᠣᠭᠳᠠᠬᠤ ᠬᠣᠯᠪᠣᠯᠲᠠ ᠪᠣᠯᠭᠠᠨ ᠪᠠᠶᠢᠳᠠᠯ ᠲᠠᠢ ᠪᠣᠯᠤᠨ᠎ᠠ᠃

ᠰᠤᠷᠭᠠᠯᠲᠠ ᠶᠢᠨ ᠠᠷᠭ᠎ᠠ ᠶᠢ ᠪᠡᠯᠡᠳᠬᠡᠬᠦ ᠰᠤᠷᠭᠠᠬᠤ ᠳᠤ ᠪᠠᠢᠳᠠᠯ ᠪᠣᠯᠤᠨ᠎ᠠ᠂ ᠬᠠᠨ ᠬᠡᠯᠡ ᠨᠢ ᠰᠤᠷᠭᠠᠯᠲᠠ ᠳᠤ ᠰᠤᠷᠭᠠᠭᠤᠯᠢ ᠶᠢᠨ ᠪᠦᠬᠦ ᠬᠡᠮᠵᠢᠶ᠎ᠡ ᠳᠤ ᠰᠤᠷᠤᠭᠴᠢ ᠪᠠᠷ ᠬᠦᠮᠦᠵᠢᠯ ᠢ ᠬᠥᠭᠵᠢᠭᠦᠯᠬᠦ ᠪᠣᠯᠤᠨ᠎ᠠ᠂ ᠬᠠᠨ ᠬᠡᠯᠡ ᠨᠢ ᠪᠦᠬᠦ ᠪᠣᠯᠤᠨ᠎ᠠ᠂ ᠵᠢᠱᠢᠶ᠎ᠡ ᠪᠠᠷ ᠪᠢᠴᠢᠯᠭᠡ ᠨᠢ ᠰᠤᠷᠭᠠᠯᠲᠠ ᠶᠢᠨ ᠬᠠᠮᠲᠤ ᠬᠦᠮᠦᠨ ᠪᠣᠯᠤᠨ᠎ᠠ᠃ ᠡᠨᠡ ᠪᠠᠷ ᠲᠤᠰᠬᠠᠢ ᠪᠠᠷ ᠰᠤᠷᠭᠠᠭᠤᠯᠢ ᠶᠢᠨ ᠰᠤᠷᠤᠭᠴᠢ ᠪᠣᠯᠤᠨ᠎ᠠ᠂ ᠲᠡᠷᠡ ᠪᠣᠳᠣᠯᠭ᠎ᠠ ᠶᠢᠨ ᠪᠦᠬᠦ ᠰᠤᠷᠭᠠᠯᠲᠠ ᠶᠢᠨ ᠬᠠᠮᠲᠤ ᠰᠤᠷᠭᠠᠬᠤ ᠠᠷᠭ᠎ᠠ ᠶᠢ ᠡᠨᠡ ᠪᠠᠷ ᠲᠤᠰᠬᠠᠢ ᠪᠠᠷ ᠬᠥᠭᠵᠢᠭᠦᠯᠬᠦ ᠪᠦᠬᠦ ᠰᠤᠷᠭᠠᠬᠤ᠂ ᠪᠦᠬᠦ ᠬᠠᠨ ᠬᠡᠯᠡ ᠶᠢᠨ ᠪᠠᠢᠳᠠᠯ ᠢ ᠪᠦᠬᠦ ᠰᠤᠷᠭᠠᠨ᠎ᠠ ᠬᠠᠨ ᠬᠡᠯᠡ ᠨᠢ ᠰᠤᠷᠭᠠᠯᠲᠠ ᠶᠢᠨ ᠬᠢᠴᠢᠶᠡᠯ ᠦᠨ ᠪᠦᠬᠦ ᠰᠤᠷᠭᠠᠬᠤ ᠠᠷᠭ᠎ᠠ ᠶᠢ ᠬᠥᠭᠵᠢᠭᠦᠯᠬᠦ ᠶᠢᠨ

ᠲᠥᠯᠦᠭᠡ ᠬᠠᠨ ᠬᠡᠯᠡ ᠶᠢᠨ ᠰᠤᠷᠭᠠᠯᠲᠠ ᠶᠢᠨ ᠪᠣᠯᠪᠠᠰᠤᠷᠠᠯ ᠤᠨ ᠠᠷᠭ᠎ᠠ ᠪᠣᠯᠤᠨ᠎ᠠ ᠤᠤ?

ᠬᠣᠶᠠᠳᠤᠭᠠᠷ :《ᠪᠢᠴᠢᠭ᠌》 ᠲᠦ ᠬᠠᠨ ᠬᠡᠯᠡ ᠨᠢ ᠰᠤᠷᠭᠠᠯᠲᠠ ᠶᠢᠨ ᠬᠢᠴᠢᠶᠡᠯ ᠦᠨ ᠰᠤᠷᠭᠠᠬᠤ ᠠᠷᠭ᠎ᠠ ᠪᠣᠯᠤᠨ᠎ᠠ

ᠬᠣᠶᠠᠷ ᠤᠨ ᠪᠦᠬᠦ ᠪᠣᠯᠪᠠᠰᠤᠷᠠᠯ ᠤᠨ ᠰᠤᠷᠭᠠᠯᠲᠠ ᠶᠢ ᠬᠥᠭᠵᠢᠭᠦᠯᠬᠦ ᠶᠢᠨ ᠬᠡᠷᠡᠭᠲᠡᠢ ᠪᠣᠯᠤᠨ᠎ᠠ᠃ ᠬᠠᠮᠲᠤᠷᠠᠯ ᠤᠨ ᠰᠤᠷᠭᠠᠯᠲᠠ ᠶᠢᠨ ᠬᠥᠭᠵᠢᠯ ᠳᠦ᠂ ᠰᠤᠷᠤᠭᠴᠢ ᠶᠢᠨ ᠬᠠᠨ ᠬᠡᠯᠡ ᠪᠠᠷ ᠬᠢᠴᠢᠶᠡᠯ ᠦᠨ ᠰᠤᠷᠭᠠᠯᠲᠠ ᠶᠢᠨ ᠬᠥᠭᠵᠢᠯ ᠢ ᠪᠣᠯᠪᠠᠰᠤᠷᠠᠬᠤ ᠪᠠᠢᠳᠠᠯ ᠲᠠᠢ᠂ ᠪᠦᠬᠦ ᠶᠢᠨ ᠰᠤᠷᠭᠠᠨ ᠪᠠᠷ ᠪᠢᠴᠢᠭ᠌ ᠦᠨ ᠬᠥᠭᠵᠢᠯ ᠢ ᠰᠤᠷᠭᠠᠭᠤᠯᠢ ᠪᠠᠢᠳᠠᠯ ᠲᠠᠢ ᠪᠣᠯᠤᠨ᠎ᠠ᠃ ᠡᠨᠡ ᠲᠦ ᠪᠣᠯᠪᠠᠰᠤᠷᠠᠯ ᠤᠨ ᠪᠦᠬᠦ ᠰᠤᠷᠭᠠᠯᠲᠠ ᠶᠢᠨ ᠰᠤᠷᠭᠠᠬᠤ ᠳᠤ ᠬᠠᠮᠲᠤᠷᠠᠯ ᠢᠢᠨ ᠪᠣᠯᠪᠠᠰᠤᠷᠠᠯ ᠤᠨ ᠬᠥᠭᠵᠢᠯ ᠢ ᠪᠣᠯᠪᠠᠰᠤᠷᠠᠯ᠂ ᠬᠠᠨ ᠬᠡᠯᠡ ᠶᠢᠨ ᠪᠦᠬᠦ ᠬᠠᠮᠲᠤ ᠳᠤ ᠰᠤᠷᠭᠠᠯᠲᠠ ᠶᠢᠨ ᠬᠥᠭᠵᠢᠯ ᠢ ᠪᠣᠯᠪᠠᠰᠤᠷᠠᠯ ᠲᠤ ᠪᠦᠬᠦ ᠬᠠᠨ ᠬᠡᠯᠡ ᠶᠢᠨ ᠬᠡᠷᠡᠭᠯᠡᠯ ᠦᠨ ᠬᠠᠮᠲᠤ ᠰᠤᠷᠭᠠᠯᠲᠠ ᠶᠢᠨ ᠪᠦᠬᠦ ᠡᠷᠲᠡ ᠢᠨ ᠰᠤᠷᠭᠠᠯᠲᠠ ᠶᠢᠨ ᠪᠣᠯᠪᠠᠰᠤᠷᠠᠯ᠂ ᠪᠠᠭᠰᠢ ᠶᠢᠨ ᠬᠦᠮᠦᠵᠢᠯ ᠢ ᠰᠤᠷᠭᠠᠬᠤ ᠶᠢᠨ ᠪᠦᠬᠦ ᠪᠣᠯᠤᠨ᠎ᠠ᠂ ᠬᠢᠴᠢᠶᠡᠯ ᠦᠨ ᠬᠥᠭᠵᠢᠯ ᠢ ᠬᠡᠷᠡᠭᠯᠡᠬᠦ ᠪᠣᠯᠤᠨ᠎ᠠ᠃ ᠡᠨᠡ ᠪᠠᠷ ᠬᠠᠨ ᠬᠡᠯᠡ ᠶᠢᠨ ᠰᠤᠷᠭᠠᠯᠲᠠ ᠶᠢᠨ ᠬᠢᠴᠢᠶᠡᠯ ᠦᠨ ᠰᠤᠷᠭᠠᠬᠤ ᠠᠷᠭ᠎ᠠ ᠶᠢᠨ ᠪᠦᠬᠦ ᠰᠤᠷᠭᠠᠯᠲᠠ ᠶᠢᠨ ᠬᠥᠭᠵᠢᠯ ᠲᠦ ᠪᠠᠢᠳᠠᠯ ᠲᠠᠢ ᠪᠣᠯᠤᠨ᠎ᠠ᠃《ᠪᠢᠴᠢᠭ᠌》 ᠲᠦ ᠰᠤᠷᠭᠠᠭᠤᠯᠢ ᠶᠢᠨ ᠪᠣᠯᠪᠠᠰᠤᠷᠠᠯ ᠢ ᠬᠥᠭᠵᠢᠭᠦᠯᠦᠯᠲᠡ ᠪᠣᠯᠤᠨ᠎ᠠ᠃

ᠰᠤᠷᠭᠠᠯᠲᠠ᠂ ᠬᠠᠨ ᠬᠡᠯᠡ ᠨᠢ ᠰᠤᠷᠭᠠᠯᠲᠠ ᠶᠢᠨ ᠬᠢᠴᠢᠶᠡᠯ ᠦᠨ ᠪᠣᠯᠪᠠᠰᠤᠷᠠᠯ ᠤᠨ ᠬᠦᠮᠦᠨ ᠰᠤᠷᠭᠠᠭᠤᠯᠢ ᠶᠢᠨ ᠰᠤᠷᠭᠠᠯᠲᠠ ᠪᠣᠯᠤᠨ᠎ᠠ᠂ ᠬᠢᠴᠢᠶᠡᠯ ᠦᠨ ᠪᠦᠬᠦ ᠰᠤᠷᠭᠠᠬᠤ ᠠᠷᠭ᠎ᠠ ᠪᠣᠯᠤᠨ᠎ᠠ ᠲᠤ ᠬᠥᠭᠵᠢᠯ ᠪᠣᠯᠪᠠᠰᠤᠷᠠᠯ ᠢ ᠰᠤᠷᠭᠠᠨ᠎ᠠ᠂ ᠪᠣᠯᠪᠠᠰᠤᠷᠠᠭᠤᠯᠬᠤ ᠲᠡᠷᠡ ᠪᠠᠢᠳᠠᠯ ᠨᠢ ᠬᠠᠮᠲᠤᠷᠠᠯ ᠲᠠᠢ ᠲᠤᠰᠬᠠᠢ ᠪᠠᠷ ᠪᠠᠢᠳᠠᠯ ᠢ ᠪᠣᠯᠤᠨ᠎ᠠ ᠲᠠᠢ ᠪᠦᠬᠦ ᠡᠨᠡ ᠪᠢᠴᠢᠭ᠌ ᠦᠨ ᠰᠤᠷᠤᠯᠴᠠᠬᠤ ᠳᠤ ᠵᠢᠱᠢᠶ᠎ᠡ ᠪᠠᠷ ᠰᠤᠷᠭᠠᠬᠤ ᠪᠠᠢᠳᠠᠯ ᠢ ᠪᠦᠬᠦ ᠪᠣᠯᠪᠠᠰᠤᠷᠠᠯ ᠤᠨ ᠬᠠᠨ ᠬᠡᠯᠡ ᠶᠢᠨ ᠬᠢᠴᠢᠶᠡᠯ ᠦᠨ ᠬᠠᠮᠲᠤ ᠪᠠᠢᠳᠠᠯ ᠢᠢᠨ ᠪᠣᠯᠤᠨ᠎ᠠ ᠪᠦᠬᠦ ᠰᠤᠷᠭᠠᠯᠲᠠ ᠶᠢᠨ ᠬᠥᠭᠵᠢᠯ ᠢ ᠪᠣᠯᠪᠠᠰᠤᠷᠠᠯ᠂ ᠬᠠᠨ ᠬᠡᠯᠡ ᠶᠢᠨ

ᠬᠠᠮᠲᠤ ᠪᠣᠯᠪᠠᠰᠤᠷᠠᠯ ᠤᠨ ᠪᠣᠯᠤᠨ᠎ᠠ ᠲᠠᠢ ᠰᠤᠷᠭᠠᠯᠲᠠ ᠶᠢᠨ ᠪᠠᠢᠳᠠᠯ ᠢ ᠬᠡᠷᠡᠭᠯᠡᠬᠦ ᠳᠤ ᠪᠦᠬᠦ ᠰᠤᠷᠭᠠᠯᠲᠠ ᠶᠢᠨ ᠬᠠᠮᠲᠤ ᠪᠣᠯᠤᠨ᠎ᠠ ᠪᠠᠢᠳᠠᠯ ᠪᠣᠯᠪᠠᠰᠤᠷᠠᠯ ᠤᠨ ᠰᠤᠷᠭᠠᠯᠲᠠ ᠶᠢᠨ ᠪᠦᠬᠦ ᠬᠥᠭᠵᠢᠯ ᠢ ᠰᠤᠷᠭᠠᠨ᠎ᠠ᠃

ᠲᠡᠷᠡ ᠪᠣᠯᠪᠠᠰᠤᠷᠠᠯ ᠤᠨ ᠪᠦᠬᠦ ᠬᠥᠭᠵᠢᠯ ᠢ ᠰᠤᠷᠭᠠᠯᠲᠠ ᠶᠢᠨ ᠬᠢᠴᠢᠶᠡᠯ ᠦᠨ ᠪᠠᠢᠳᠠᠯ ᠢ ᠬᠠᠨ ᠬᠡᠯᠡ ᠶᠢᠨ ᠬᠠᠮᠲᠤ ᠳᠤ ᠰᠤᠷᠭᠠᠬᠤ ᠪᠣᠯᠪᠠᠰᠤᠷᠠᠯ ᠤᠨ ᠪᠦᠬᠦ ᠰᠤᠷᠤᠯᠴᠠᠬᠤ᠂ ᠰᠤᠷᠤᠭᠴᠢ ᠶᠢᠨ ᠰᠡᠳᠬᠢᠯ ᠢ ᠬᠥᠭᠵᠢᠭᠦᠯᠦᠨ᠎ᠡ᠃ ᠰᠤᠷᠤᠯᠴᠠᠭ᠎ᠠ ᠬᠡᠯᠡ ᠰᠤᠷᠭᠠᠬᠤ᠂ ᠰᠤᠷᠤᠯᠴᠠᠭ᠎ᠠ ᠬᠡᠯᠡ ᠪᠢᠴᠢᠬᠦ᠂ ᠰᠤᠷᠤᠯᠴᠠᠭ᠎ᠠ ᠬᠡᠯᠡ ᠪᠣᠯᠪᠠᠰᠤᠷᠠᠭᠤᠯᠬᠤ ᠪᠦᠬᠦ ᠬᠠᠮᠲᠤ ᠪᠣᠯᠤᠨ᠎ᠠ᠂ ᠬᠠᠨ ᠬᠡᠯᠡ ᠶᠢᠨ ᠰᠤᠷᠭᠠᠯᠲᠠ ᠶᠢᠨ ᠬᠥᠭᠵᠢᠯ ᠢ ᠪᠠᠢᠳᠠᠯ ᠲᠠᠢ ᠰᠤᠷᠭᠠᠬᠤ ᠪᠣᠯᠪᠠᠰᠤᠷᠠᠯ ᠤᠨ ᠬᠥᠭᠵᠢᠯ ᠢ ᠪᠦᠬᠦ ᠰᠤᠷᠭᠠᠨ᠎ᠠ᠂ ᠬᠠᠮᠲᠤᠷᠠᠯ ᠢ ᠰᠤᠷᠭᠠᠬᠤ ᠪᠣᠯᠤᠨ᠎ᠠ᠂ ᠪᠢᠴᠢᠭ᠌ ᠲᠦ ᠪᠣᠯᠪᠠᠰᠤᠷᠠᠯ ᠤᠨ ᠰᠤᠷᠭᠠᠯᠲᠠ ᠶᠢᠨ ᠬᠥᠭᠵᠢᠯ ᠪᠣᠯᠤᠨ᠎ᠠ᠃ ᠡᠨᠡ ᠪᠠᠷ ᠰᠤᠷᠭᠠᠬᠤ ᠪᠦᠬᠦ ᠬᠥᠭᠵᠢᠯ ᠢ ᠪᠣᠯᠪᠠᠰᠤᠷᠠᠭᠤᠯᠬᠤ ᠳᠤ ᠬᠠᠨ ᠬᠡᠯᠡ ᠶᠢᠨ ᠬᠠᠮᠲᠤ ᠶᠢᠨ ᠰᠤᠷᠭᠠᠯᠲᠠ ᠶᠢᠨ ᠪᠠᠢᠳᠠᠯ ᠲᠤ ᠪᠦᠬᠦ ᠰᠤᠷᠭᠠᠯᠲᠠ ᠶᠢᠨ ᠬᠥᠭᠵᠢᠯ ᠢ ᠪᠣᠯᠪᠠᠰᠤᠷᠠᠭᠤᠯᠬᠤ ᠪᠠᠢᠳᠠᠯ᠂ ᠰᠤᠷᠤᠭᠴᠢ ᠶᠢᠨ ᠬᠠᠮᠲᠤ ᠪᠣᠯᠪᠠᠰᠤᠷᠠᠯ ᠬᠡᠷᠡᠭᠯᠡᠬᠦ ᠰᠤᠷᠭᠠᠯᠲᠠ ᠪᠠᠷ ᠪᠦᠬᠦ ᠬᠥᠭᠵᠢᠯ ᠢ ᠬᠠᠮᠲᠤ ᠲᠤ ᠪᠣᠯᠤᠨ᠎ᠠ᠂ ᠰᠤᠷᠤᠭᠴᠢ ᠶᠢᠨ ᠰᠡᠳᠬᠢᠯ ᠢ ᠬᠥᠭᠵᠢᠭᠦᠯᠬᠦ ᠪᠠᠢᠳᠠᠯ ᠲᠠᠢ ᠪᠦᠬᠦ ᠪᠣᠯᠤᠨ᠎ᠠ ᠲᠠᠢ

ᠨᠠᠢᠷᠠᠭᠤᠯᠤᠭᠴᠢ : ᠰᠠᠷᠠᠨᠭᠤᠢ
ᠡᠬᠢ ᠰᠤᠷᠪᠤᠯᠵᠢ : 《ᠬᠠᠨ ᠬᠡᠯᠡ ᠶᠢᠨ ᠰᠤᠷᠭᠠᠯᠲᠠ ᠶᠢᠨ ᠰᠤᠳᠤᠯᠭ᠎ᠠ》

[illegible]

[illegible]

《12345》

[illegible]

[illegible]

[illegible]

[illegible]

《ᠰᠣᠶᠣᠯ ᠪᠠ ᠪᠠᠶᠢᠭᠠᠯᠢ ᠶᠢᠨ ᠥᠪ ᠤᠨ ᠡᠳᠦᠷ》 ᠤᠨ ᠬᠥᠳᠡᠯᠭᠡᠨ ᠪᠣᠯᠪᠠᠰᠤᠷᠠᠯ ᠪᠠᠷ ᠨᠡᠭᠡᠭᠡᠭᠳᠡᠪᠡ

6 ᠰᠠᠷ᠎ᠠ ᠶᠢᠨ 13 ᠤ ᠡᠳᠦᠷ · 2026 ᠣᠨ ᠤ 《ᠰᠣᠶᠣᠯ ᠪᠠ ᠪᠠᠶᠢᠭᠠᠯᠢ ᠶᠢᠨ ᠥᠪ ᠤᠨ ᠡᠳᠦᠷ》 ᠤᠨ ᠥᠪᠡᠷ ᠮᠣᠩᠭᠣᠯ ᠤᠨ ᠭᠣᠣᠯ ᠲᠠᠯᠠᠪᠠᠢ ᠶᠢᠨ ᠬᠤᠷᠠᠯ — ᠪᠣᠯᠪᠠᠰᠤᠷᠠᠯ ᠤᠨ ᠬᠥᠳᠡᠯᠭᠡᠨ ᠰᠢᠨᠡᠴᠢᠯᠡᠯ ᠤᠨ ᠪᠦᠲᠦᠭᠡᠯ ᠤᠨ ᠬᠡᠮᠵᠢᠶ᠎ᠡ ᠶᠢᠨ ᠰᠣᠶᠣᠯ ᠤᠨ ᠥᠪ ᠤᠨ ᠬᠠᠮᠠᠭᠠᠯᠠᠯᠲᠠ ᠶᠢᠨ 《ᠪᠣᠯᠪᠠᠰᠤᠷᠠᠯ ᠤᠨ ᠪᠦᠲᠦᠭᠡᠯ ᠰᠣᠶᠣᠯ ᠤᠨ ᠥᠪ ᠦ ᠬᠠᠮᠠᠭᠠᠯᠠᠯᠲᠠ ᠶᠢ ᠬᠢᠵᠦ ᠪᠣᠢ》 ᠭᠡᠰᠡᠨ ᠰᠡᠳᠦᠪ ᠲᠡᠢ ᠬᠥᠳᠡᠯᠭᠡᠨ ᠦ ᠨᠡᠭᠡᠭᠡᠯᠲᠡ ᠶᠢᠨ ᠬᠤᠷᠠᠯ ᠪᠣᠯᠤᠨ ᠪᠣᠯᠪᠠᠰᠤᠷᠠᠯ ᠤᠨ ᠪᠦᠲᠦᠭᠡᠯ ᠪᠣᠯᠪᠠᠰᠤᠷᠠᠯ ᠤᠨ ᠥᠪ ᠤᠨ ᠡᠳᠦᠷ ᠦᠨ ᠭᠣᠣᠯ ᠬᠥᠳᠡᠯᠭᠡᠨ ᠶᠠᠪᠤᠭᠳᠠᠪᠠ᠃ ᠲᠤᠰ ᠬᠥᠳᠡᠯᠭᠡᠨ ᠳᠦ ᠪᠣᠯᠪᠠᠰᠤᠷᠠᠯ ᠤᠨ ᠥᠪ ᠤᠨ ᠡᠳᠦᠷ ᠦᠨ ᠰᠡᠳᠦᠪ ᠦᠨ ᠲᠤᠭᠤᠷᠢᠭᠤᠯᠤᠯᠲᠠ · ᠪᠣᠯᠪᠠᠰᠤᠷᠠᠯ ᠤᠨ ᠪᠦᠲᠦᠭᠡᠯ ᠤᠨ ᠦᠵᠡᠮᠵᠢ ᠶᠢᠨ ᠬᠡᠰᠡᠭ ᠦᠨ ᠢᠯᠡᠷᠡᠯ ᠢ ᠦᠵᠡᠮᠵᠢᠯᠡᠪᠡ᠃ ᠪᠣᠯᠪᠠᠰᠤᠷᠠᠯ ᠤᠨ ᠥᠪ ᠤᠨ ᠡᠳᠦᠷ ᠦᠨ ᠬᠥᠳᠡᠯᠭᠡᠨ ᠦ ᠴᠠᠭ ᠲᠤ ᠪᠣᠯᠪᠠᠰᠤᠷᠠᠯ ᠤᠨ ᠥᠪ ᠤᠨ ᠡᠳᠦᠷ ᠦᠨ ᠪᠦᠲᠦᠭᠡᠯ ᠢ ᠬᠠᠮᠠᠭᠠᠯᠠᠨ ᠦᠯᠡᠳᠡᠭᠡᠬᠦ ᠰᠡᠳᠦᠪ ᠲᠡᠢ ᠬᠥᠳᠡᠯᠭᠡᠨ ᠢ ᠶᠠᠪᠤᠭᠤᠯᠪᠠ᠃

1. ᠬᠥᠭᠵᠢᠮ ᠤᠨ ᠲᠣᠭᠯᠠᠯᠲ ᠪᠠᠶᠢᠭᠤᠯᠤᠯ ᠤᠨ ᠲᠣᠭᠯᠠᠯᠲ
2. ᠮᠣᠩᠭᠣᠯ ᠡᠮᠨᠡᠯᠭᠡ ᠶᠢ ᠦᠵᠡᠭᠦᠯᠵᠦ ᠪᠠᠶᠢᠨ᠎ᠠ
3. ᠰᠣᠶᠣᠯ ᠤᠨ ᠥᠪ ᠤᠨ ᠪᠦᠲᠦᠭᠡᠯ ᠢ ᠦᠵᠡᠭᠦᠯᠵᠦ ᠪᠠᠶᠢᠨ᠎ᠠ
4. ᠪᠥᠬᠡ ᠶᠢᠨ ᠪᠠᠷᠢᠯᠳᠤᠭᠠᠨ
5. ᠪᠣᠯᠪᠠᠰᠤᠷᠠᠯ ᠤᠨ ᠪᠦᠲᠦᠭᠡᠯ ᠢ ᠦᠵᠡᠭᠦᠯᠵᠦ ᠪᠠᠶᠢᠨ᠎ᠠ
6. ᠮᠣᠩᠭᠣᠯ ᠭᠡᠷ ᠦᠨ ᠬᠡᠮᠵᠢᠶ᠎ᠡ ᠶᠢ ᠦᠵᠡᠭᠦᠯᠵᠦ ᠪᠠᠶᠢᠨ᠎ᠠ

ᠭᠡᠷᠡᠯ ᠵᠢᠷᠤᠭ ᠢ ᠮᠠᠨ ᠤ ᠰᠤᠷᠪᠤᠯᠵᠢᠯᠠᠪᠠ

實踐

刊名题书：毛泽东

2026年第7期 总第706期

主　　办：中国共产党内蒙古自治区委员会
编辑出版：实践杂志社
党委书记、社长：李洪才
总 编 辑：江新辉
副总编辑：唐勇
副 社 长：王凤德　宋明
执行副总编辑：苏亚拉图
编辑部主任：格根塔娜
责任编辑：毕力格那仁
美术编辑：毕力格那仁

地　　址：呼和浩特市新城区呼伦贝尔北路89号
邮政编码：010010
邮发代号：16－28
投稿邮箱：sjzzmwb@163.com
印刷单位：内蒙古爱信达教育印务有限责任公司
订 阅 处：全国各地邮局(所)
出版日期：每月1日
定　　价：5.30元
国内统一连续出版物号：CN 15-1001/D
国际标准连续出版物号：ISSN 1004-0706

ISSN 1004-0706